

Honda Acty Sample Identification

Note: SR=Series

Vehicle Identification

Doors	Series	Frame #	Type	Engine		Manual (MT)		(AT)		
				Series	No. #	SR	No.	SR	No.	
T R U C K A C T Y	M-HA3	HA3-1000001~	STD	E07A	E07A-1000001~	Z8	Z8-1000001~	/		
			STD							2WD
			SDX							
			SDX-II							
M-HA4	HA4-1000001~	ATTACK	4WD	Z9	Z9-1000001~	/				
		SDX								
V A N	M-HH3	HH3-1000001~	STD	E07A	E07A-1000001~	Z8	Z8-1000001~	/		
			PRO-B							2WD
			PRO-T							
			SDX							
M-HH4	HH4-1000001~	PRO-B	4WD	Z9	Z9-1000001~	/				
		PRO-T								
M-HH3	HH3-1000001~	L	2WD	Z8	Z8-5000001~	Z5	Z5-1000001~	/		
		G								
M-HH4	HH4-1000001~	L	4WD	Z9	Z9-1000001~	/				
		G								

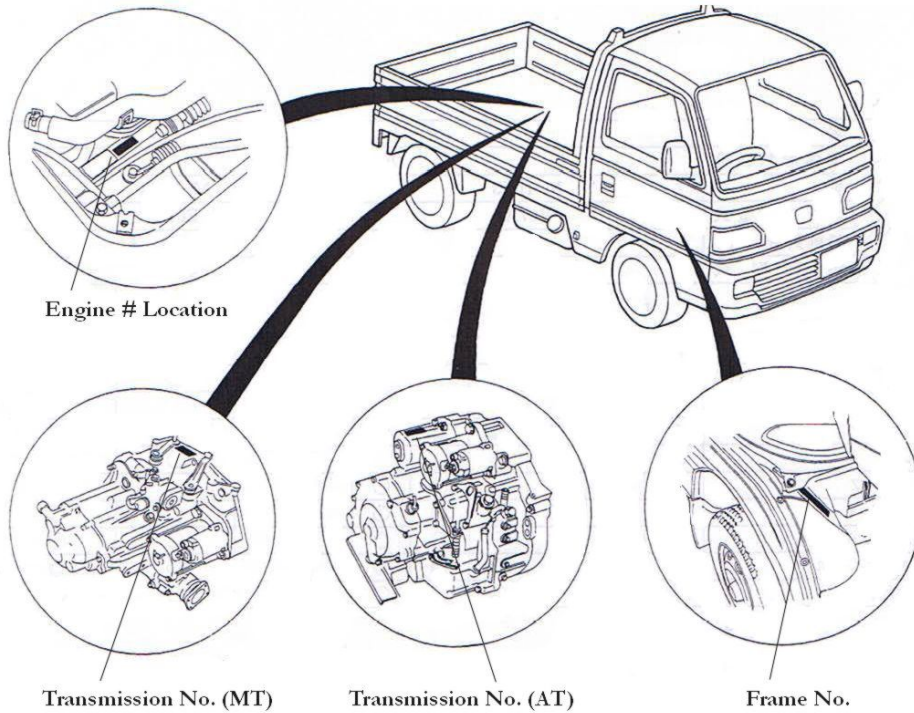

www.yokohamamotors.com

Daihatsu

Vehicle ID Plate

Where is my vehicle Plate?

1990~1991 Generally Located Behind Passenger Seat Left Pillar. If Not Look Below The Drivers Seat (Behind Your Legs).

1991~2000 Behind Drivers Right Side on Pillar (Head Level), or Under or Near Passenger Seat

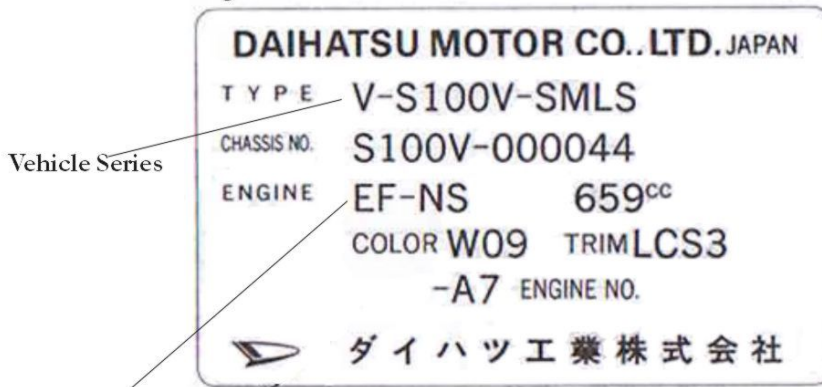

Note: This CODE is Important for This Book! You Need the Chassis Number Engine Series (Example: EFNS) to Match Specifications and Order Parts.

What year is my Truck/Van?

Japanese Vehicles Do NOT Have a Vehicle Model Year Like Most Countries, They Have a Vehicle TYPE. All Parts & Maintenance is Determined By This Code. If You Want to Know Year of Manufacturer Check The Bottom Seat belt Tag.

www.yokohamamotors.com

1989 and Earlier Daihatsu Plate Location

Here (Glove Box)

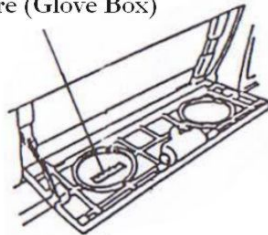

Possibly Here Right Side of Tray



Note: Pre-1989 Was A Sticker and Can be Lost Easy. Important to Keep Paperwork